

LAYOUT PLAN FOR BUILDING SITES IN  
 S.No 164/3 & 4 OF 154 MADIPPAKKAM VILLAGE  
 SAIDAPET TALUK CHENGALPATTU DISTRICT.

PROPOSED CONSTRUCTION OF  
 A DWELLING FOR SMT K.SUSILA  
 AT PLOT NO-2 SNO:164/3&4 OF 154  
 MADIPPAKKAM VILLAGE SAIDAPET  
 TALUK CHENGALPATTU DISTRICT.

Scale: eight feet to an inch.

REFERENCE		
DOOR - D - 1.0m x 2.0m		3'-3" x 6'-6"
D <sub>1</sub> - 0.91m x 2.0m		3'-0" x 6'-6"
D <sub>2</sub> - 0.61m x 2.0m		2'-0" x 6'-6"
WINDOW - W - 0.91m x 1.37m		3'-0" x 4'-6"
W <sub>1</sub> - 0.91m x 1.07m		3'-0" x 3'-6"
W <sub>2</sub> - 1.22m x 1.37m		4'-8" x 4'-6"
VENTILATOR - V - 0.91m x 0.61m		3'-0" x 2'-0"
PLOT AREA = 290.46 sqm		3126.5 SFT
PLINTH AREA OF G/F = 65.12 sqm		700.93 SFT
FLOOR AREA OF G/F = 32.6 sqm		351 SFT
PLINTH AREA OF F/F = 36.58 sqm		393.84 SFT
FLOOR AREA OF F/F = 18.39 sqm		199 SFT
PLOT COVERAGE = 22.4%		
FLOOR SPACE INDEX = 0.35		

MMDA IAI/PP NO. /  
 C.N. A<sub>2</sub> 21712/90  
 Ass: .....  
 Scrutiny PART I  
 PART I  
 A.P. 9/11 D.P.

Planning Permit No. A/1653/90  
**APPROVED**  
 SUBJECT TO THE CONDITIONS IN  
 THIS OFFICE LETTER.  
 No. A<sub>2</sub> 21712/90 Date 17-12-90  
 o/e C.R. Umialo  
 FOR MEMBER SECRETARY  
 MADRAS METROPOLITAN  
 DEVELOPMENT AUTHORITY  
 MADRAS - 600 008

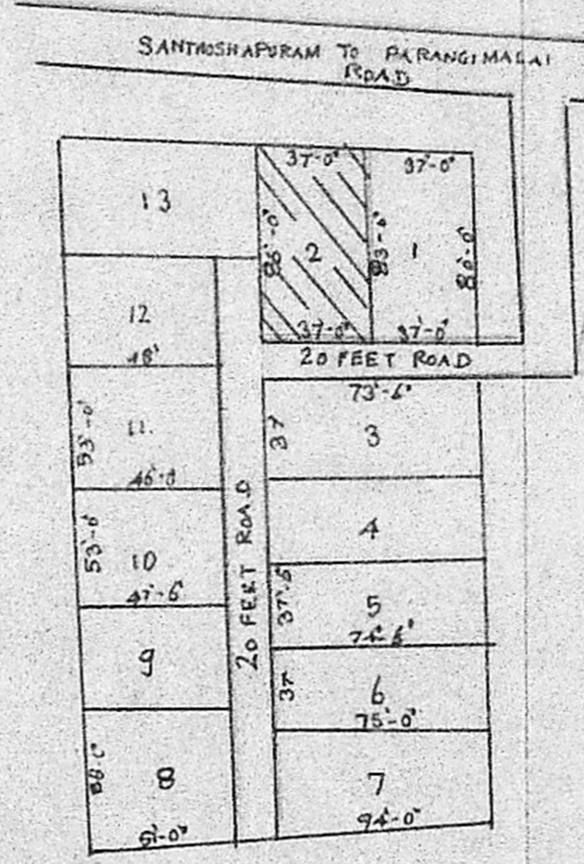

LAYOUT PLAN  
 NOT TO SCALE

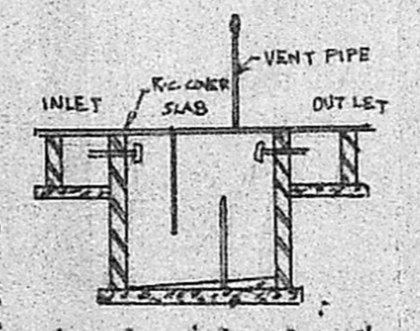

SECTION OF SEPTIC TANK

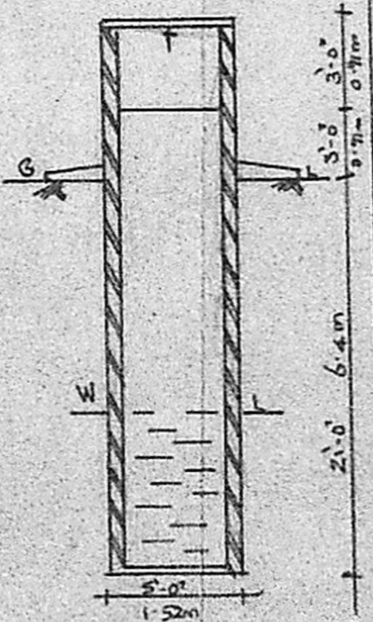

SECTION OF WELL

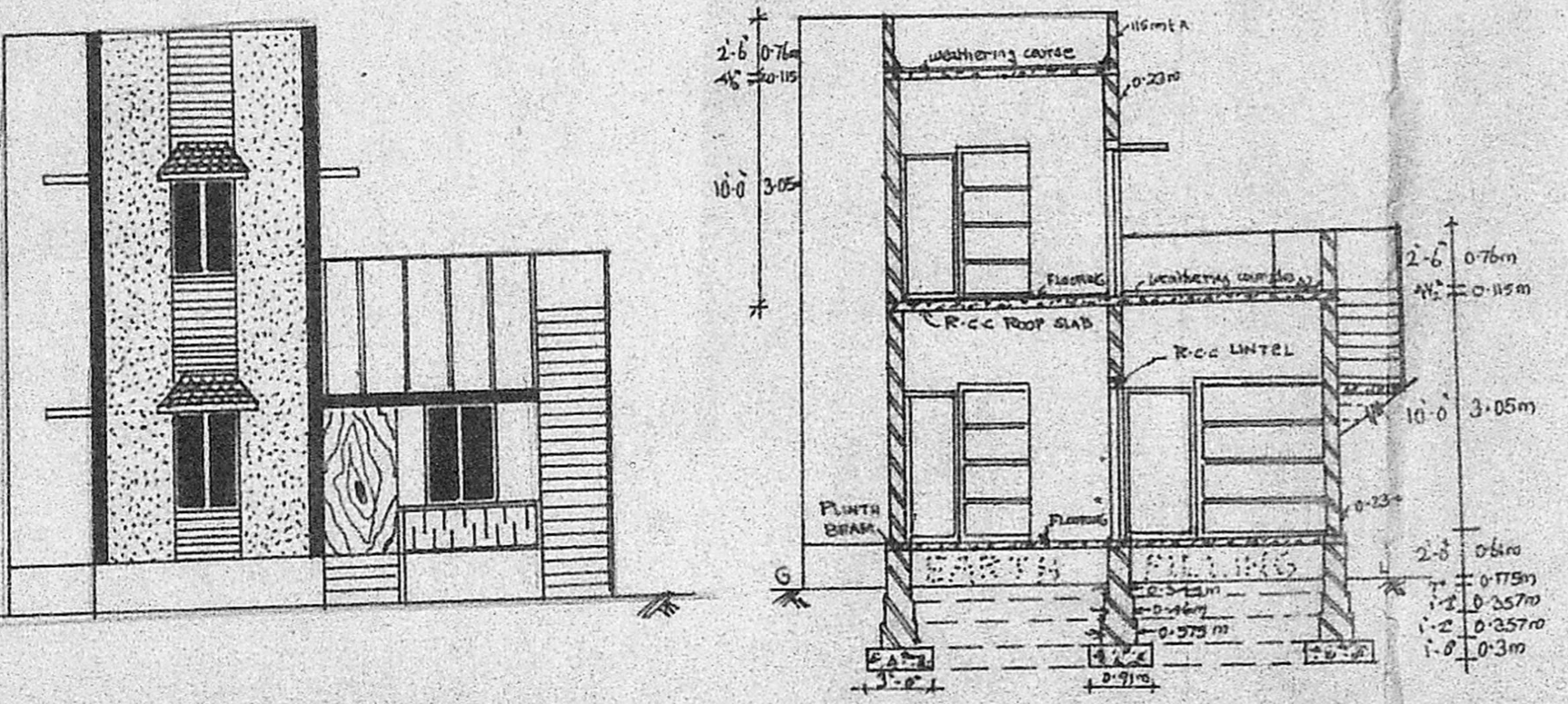

ELEVATION

SECTION 'AB'

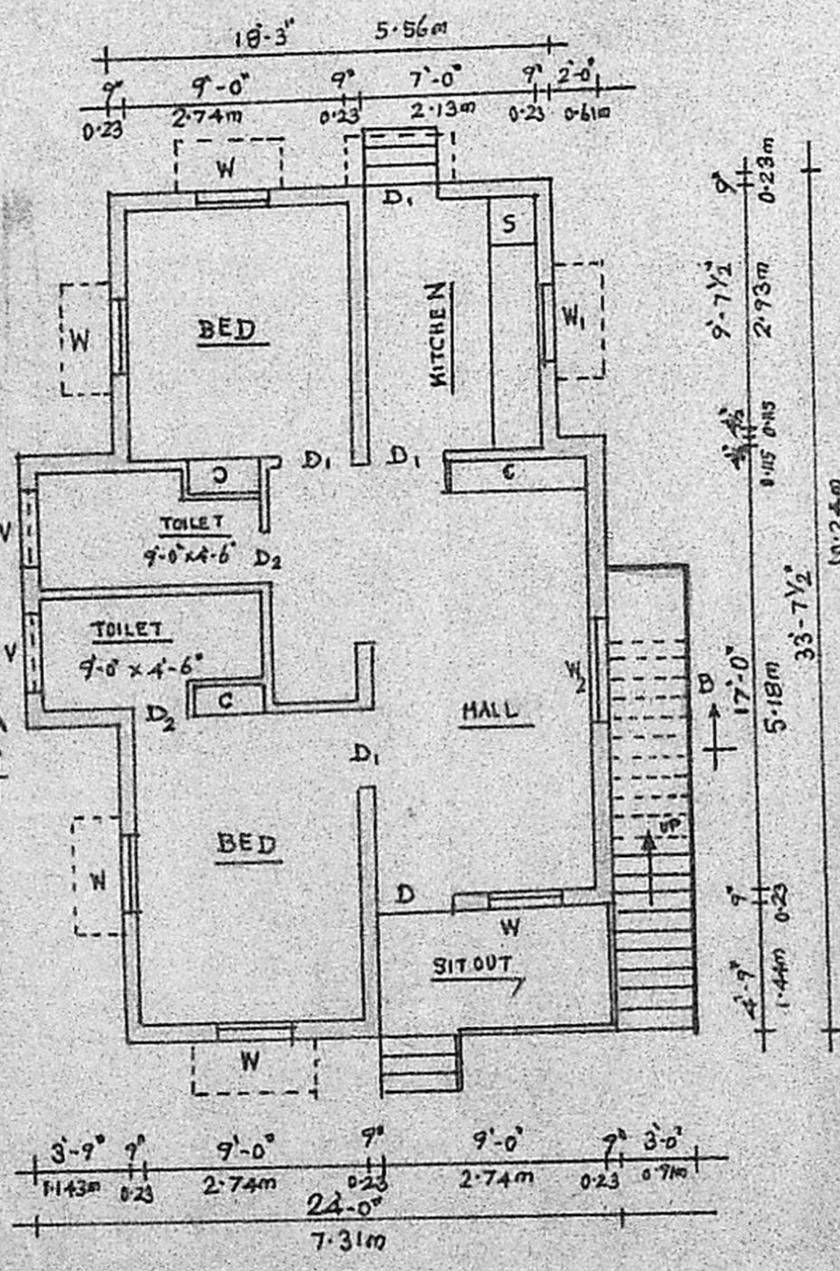

GROUND FLOOR PLAN

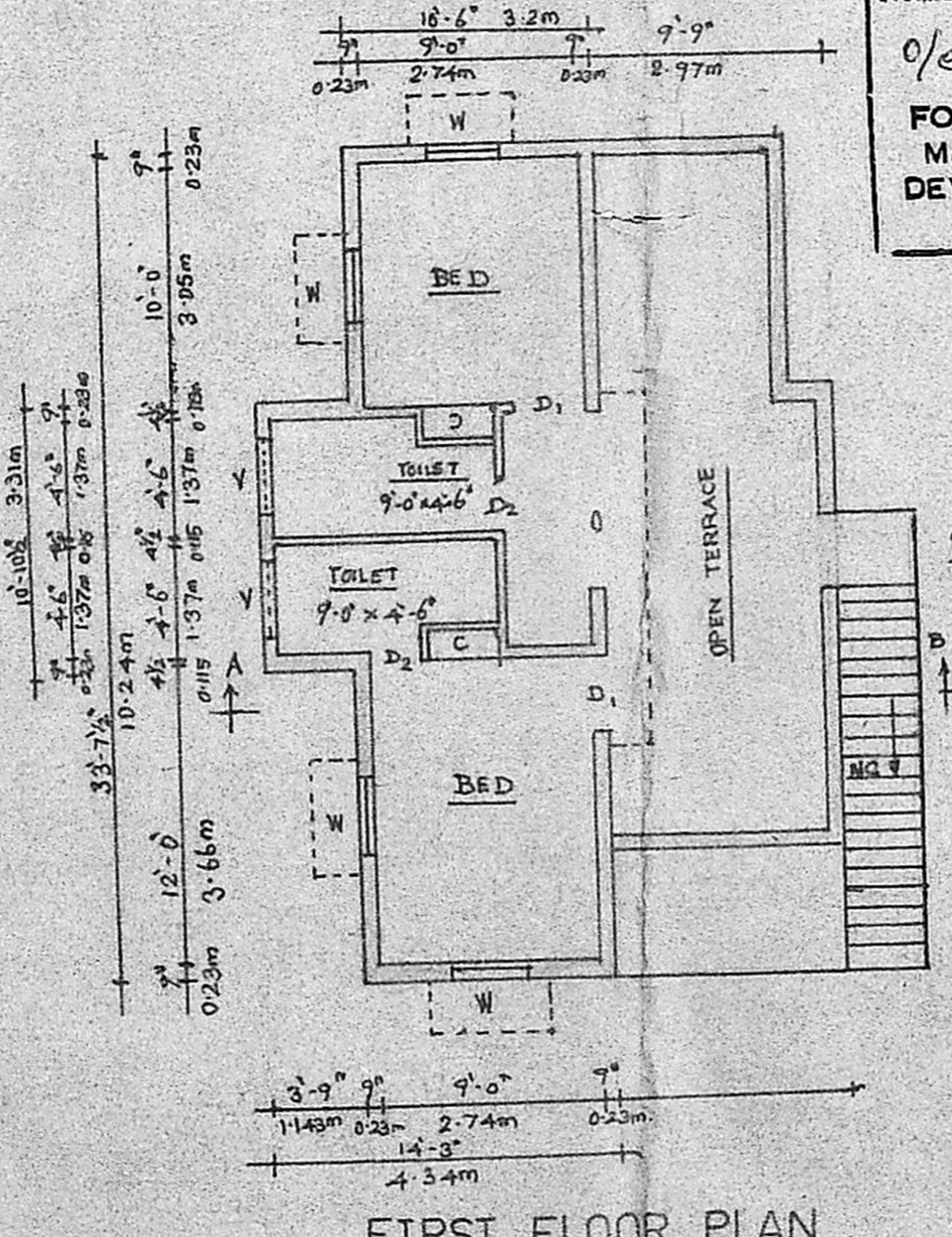

FIRST FLOOR PLAN

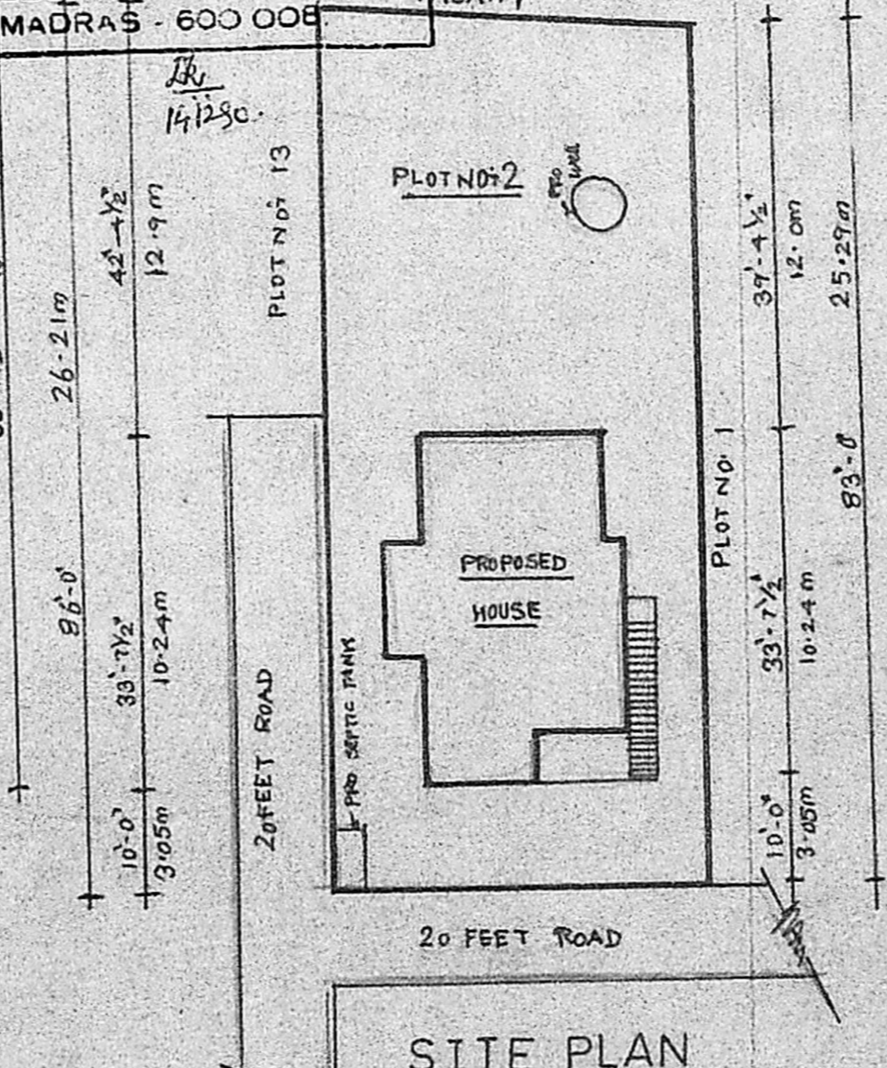

SITE PLAN

SCALE: 1/20

K. Susila  
 OWNER.

B. CHANDRAN, I.C.E.,  
 LICENCED SURVEYOR CLASS I  
 CORPORATION OF MADRAS  
 REG. No. 46  
 31, NATESAN STREET  
 T. NAGAR, MADRAS-600 017.

LICENSED SURVEYOR